

ABELL
SURVEYING & MAPPING

1140 SEQUOIA STREET • DELAVAN, WISCONSIN 53115
262-728-6737

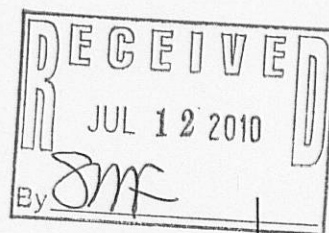

LITTLE ACORN ROAD

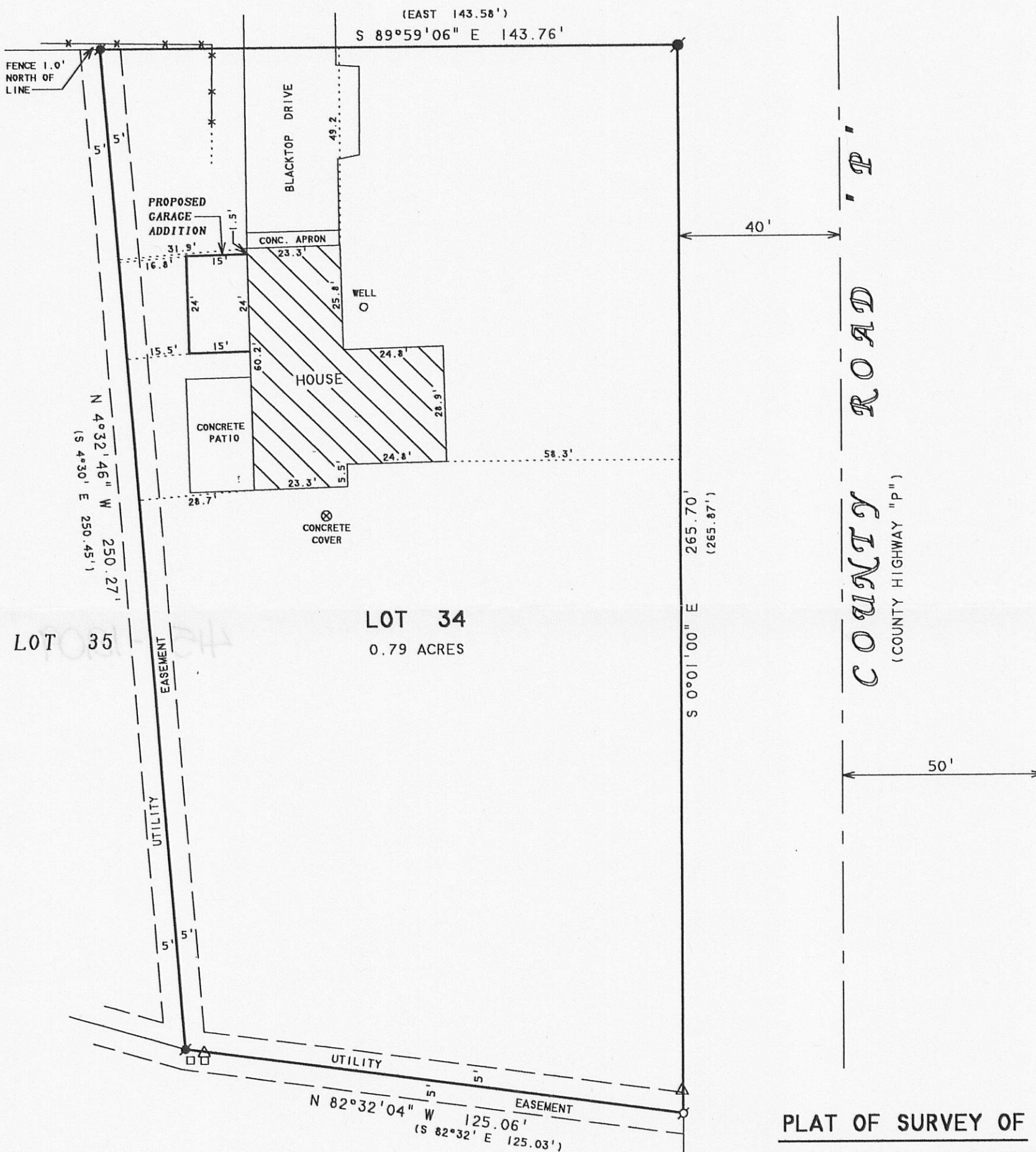

PLAT OF SURVEY OF

LOT 34 OF SCATTERED OAKS, LOCATED IN
THE SOUTHWEST 1/4 OF SECTION 36 AND
IN THE SOUTHEAST 1/4 OF SECTION 35,
T4N.R15E, WALWORTH COUNTY, WISCONSIN.

BEARINGS ARE REFERENCED TO THE
RECORDED SUBDIVISION PLAT.

ORDERED BY: CAL WEBER
C. WEBER BUILDERS
W7990 COUNTY ROAD A
DELAVAN, WI 53115

OWNER: RICHARD HILLIGER



SCALE 1"=30'

LEGEND

- - IRON ROD FOUND
- - IRON BAR FOUND
- - IRON PIPE FOUND
- - UTILITY PED
- △ - UTILITY POLE
- - WOOD AND WIRE FENCE
- () - RECORDED AS

I, DAVID F. ABELL, DO HEREBY CERTIFY THAT I HAVE SURVEYED THE PROPERTY HEREON
DESCRIBED ACCORDING TO THE OFFICIAL RECORDS AND THAT THE PLAT HEREON IS A
CORRECT REPRESENTATION OF THE PROPERTY LINES TO THE BEST OF MY KNOWLEDGE AND
BELIEF.

David F. Abell

DAVID F. ABELL
WISCONSIN REGISTERED LAND SURVEYOR, S-1596

May 6, 2010

DATE: May 6, 2010 JOB NUMBER - 10015
NOTE: THIS IS NOT A CERTIFIED COPY UNLESS SEALED.